



**WC/EC 100 km GIBRALTAR**  
**WMA WC 100 km**  
**November 7th, 2010**

**Attachment 1**

# Measurement Certificate



## INTERNATIONAL MEASUREMENT CERTIFICATE



**Name of race :** Gibraltar IAU 100km Championships 2010

**Distance :** 100km

**Location :** Gibraltar

**Country :** GIB

**Type of course :** loop

**Date of race :** 07.11.2010

**Date of measurement :** 06.10.2010

**Elevation change :** 0.0m/km

**m/km, Separation :**

1.2 % of race distance

**Measurer's name :** Mike Sandford

**IAAF / AIMS Grade :** A

**Country :** GBR

**Certificate number :** GIB2010-01

**Date registered** 2010-10-16 **International Measurement Administrator** Hugh Jones

**Signed :** A handwritten signature in black ink, appearing to read "Hugh Jones".

This is to certify that the length of the above road race has been established by an expert employing the method of a bicycle calibrated with a Jones counter. It remains valid for five years so long as the course is no way changed from that defined in the full measurement report submitted by the expert measurer named above. Any modification of the course, however minimal, will nullify this certificate and will require a new official measurement to be undertaken.

# Race Course

- The following is a detailed description of the course for the 100km World and European Championship Race to be held in Gibraltar on Sunday 7<sup>th</sup> November 2010
- **Please note** all areas will be cleared of parked cars.

# Race Map

Measured by M.C.W.Sandford 5-6 October 2010

18 laps from D to D, plus almost a complete lap from D to the Finish

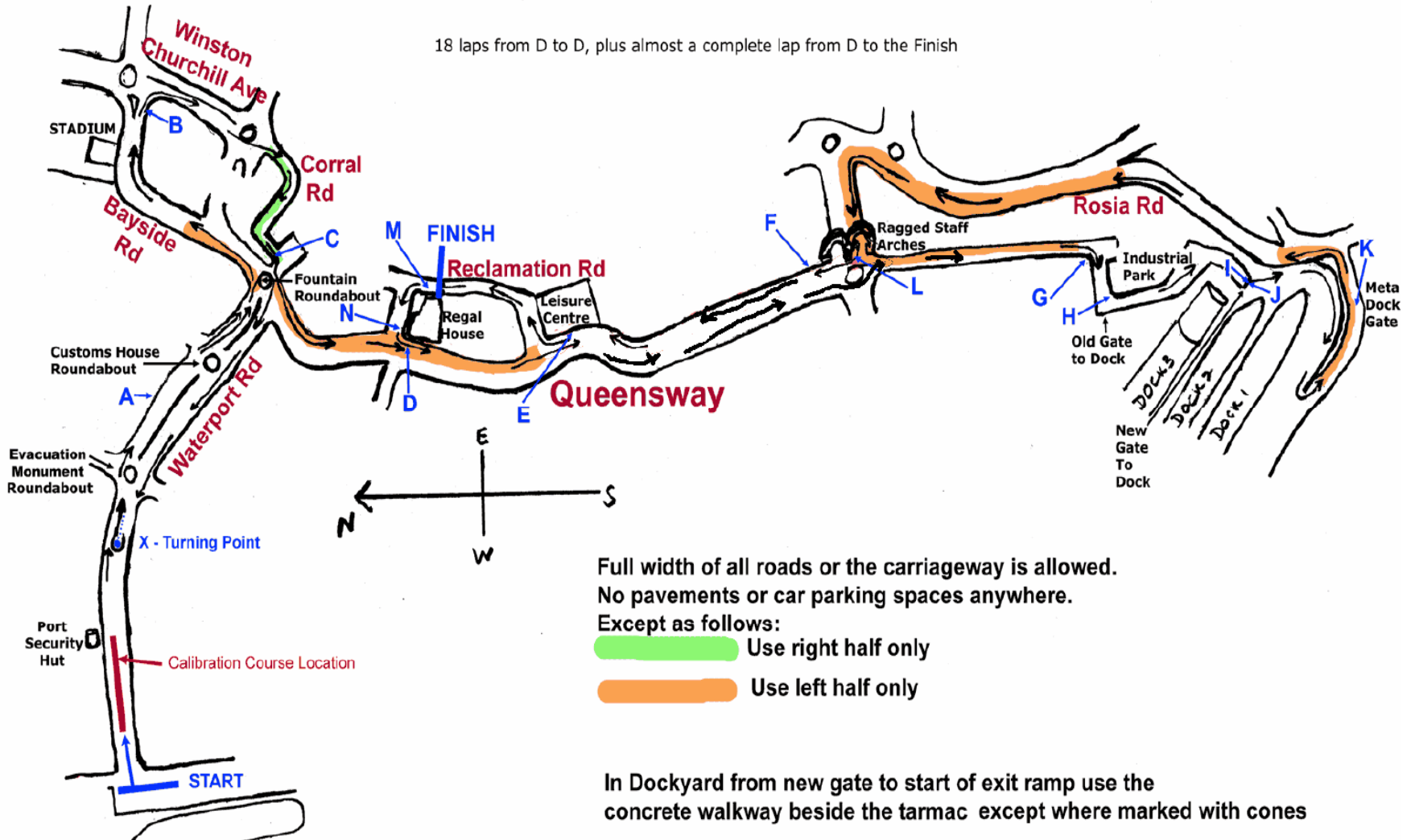



# North Mole Road



# North Mole Road



# North Mole Road





# Turn at Waterport Roundabout



# North Mole Road



# North Mole Road





# North Mole road



# North Mole Road / Turning Point



# Waterport Road



# Waterport Road Turning





# Bayside Road



# Bayside Road





# Bayside Road



# Bayside Road

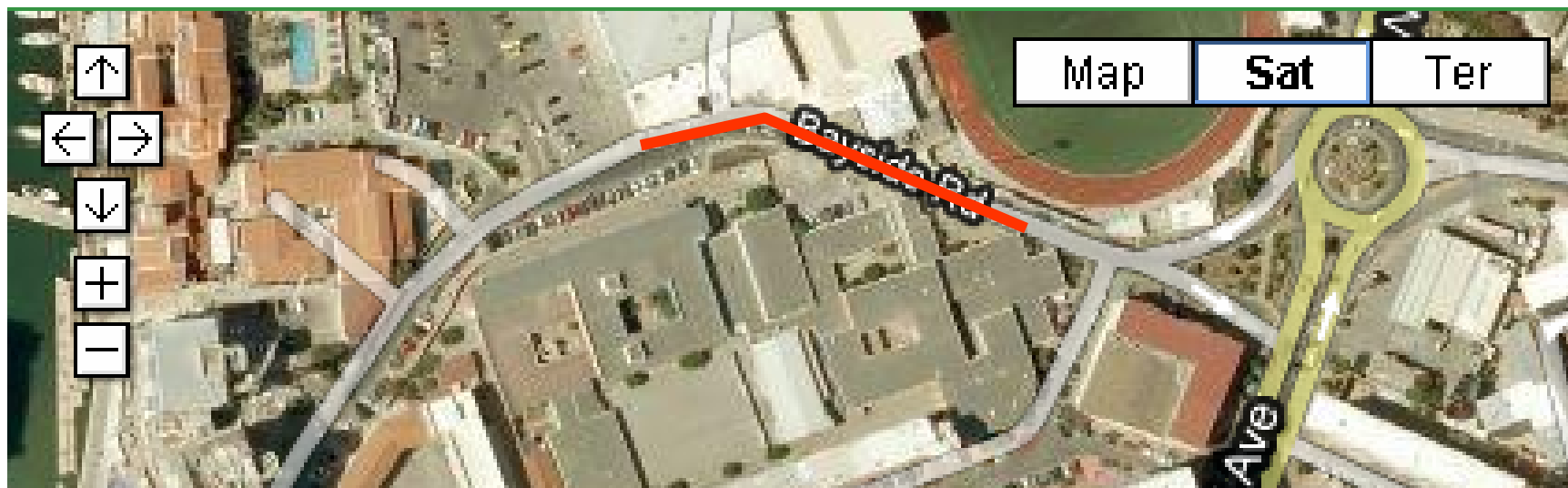

# Bayside Road





# Winston Churchill Avenue



# Winston Churchill Avenue





# Corral Road





# Corral Road



# Corral Road



# Queensway

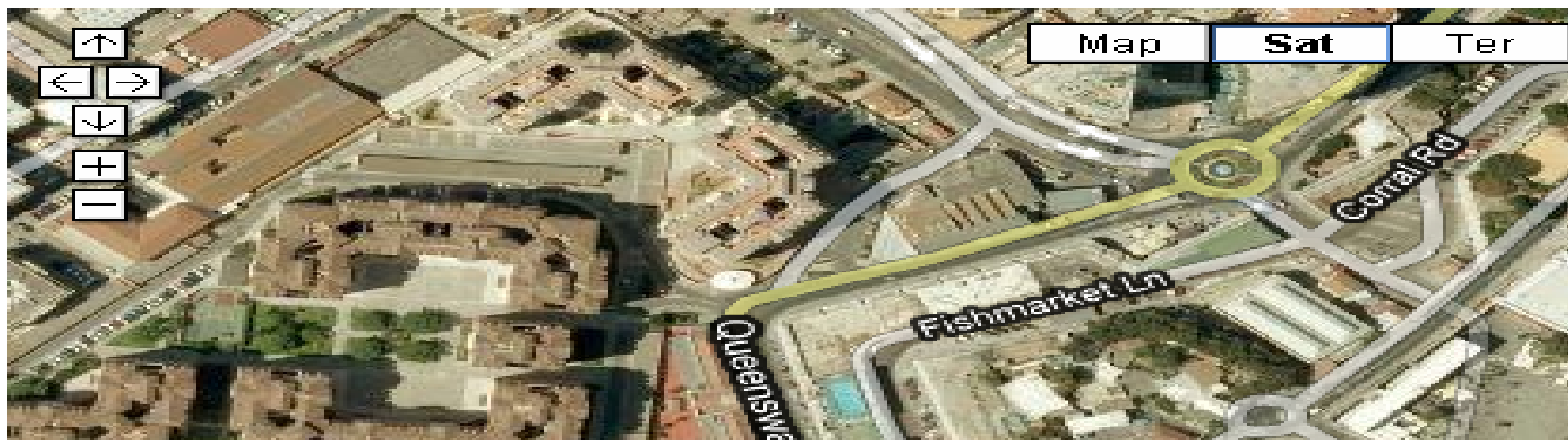



# Queensway



# Queensway



# Queensway





# Queensway



# Queensway

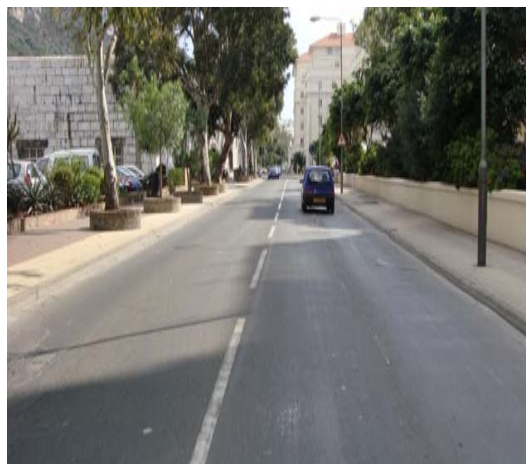



# Queensway





# Old Dockyard Road

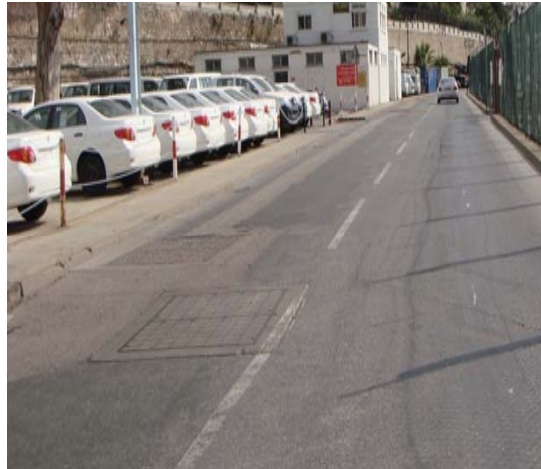

# Old Dockyard Road





# Old Dockyard Road





# New Harbours



# New Harbours





# New Harbours





# Gib Dock



# Gib Dock





# Gib Dock





# Gib Dock





# Gib Dock

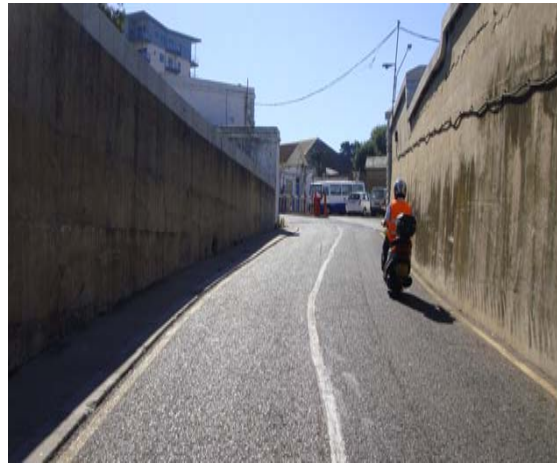



# Rosia Road





# Rosia Road





# Rosia Road



# Rosia Road





# Rosia Road





# Rosia Road



# Trafalgar Interchange

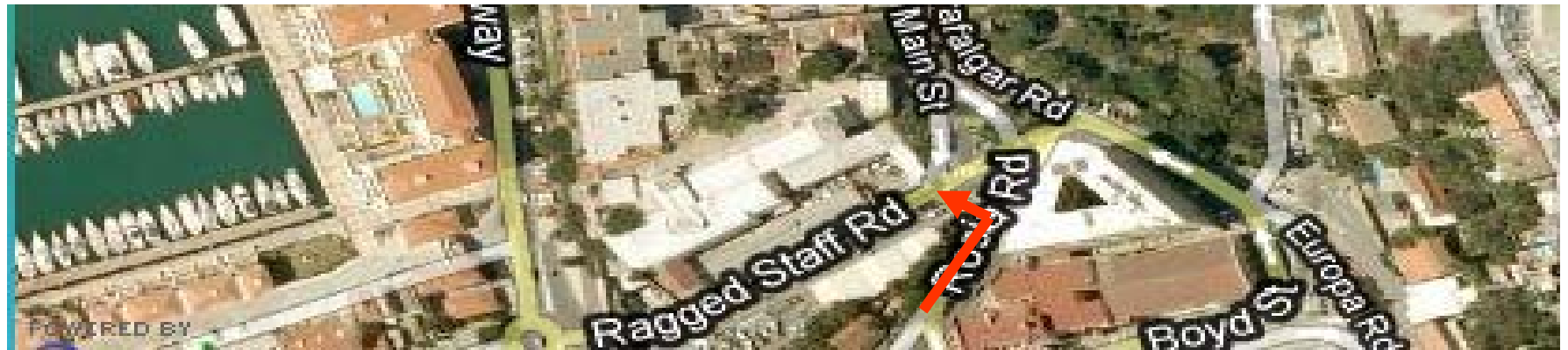



# Trafalgar Interchange

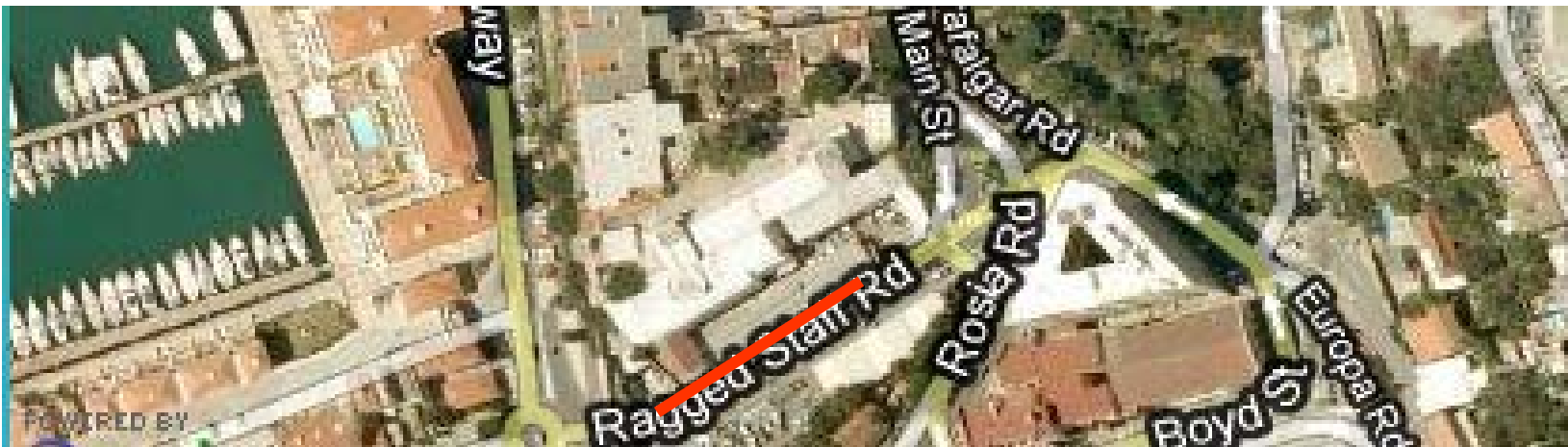

# Ragged Staff Road





# Queensway



# Queensway





# Reclamation Road

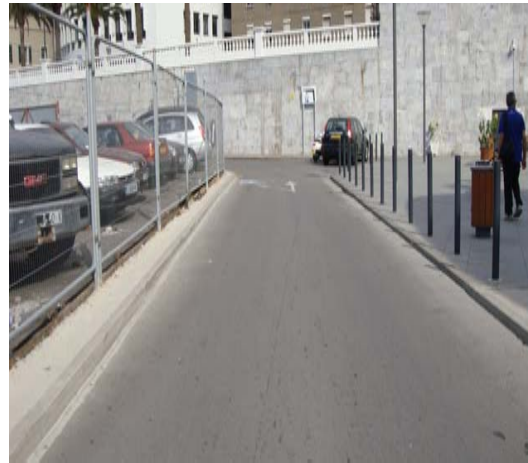

# Reclamation Road

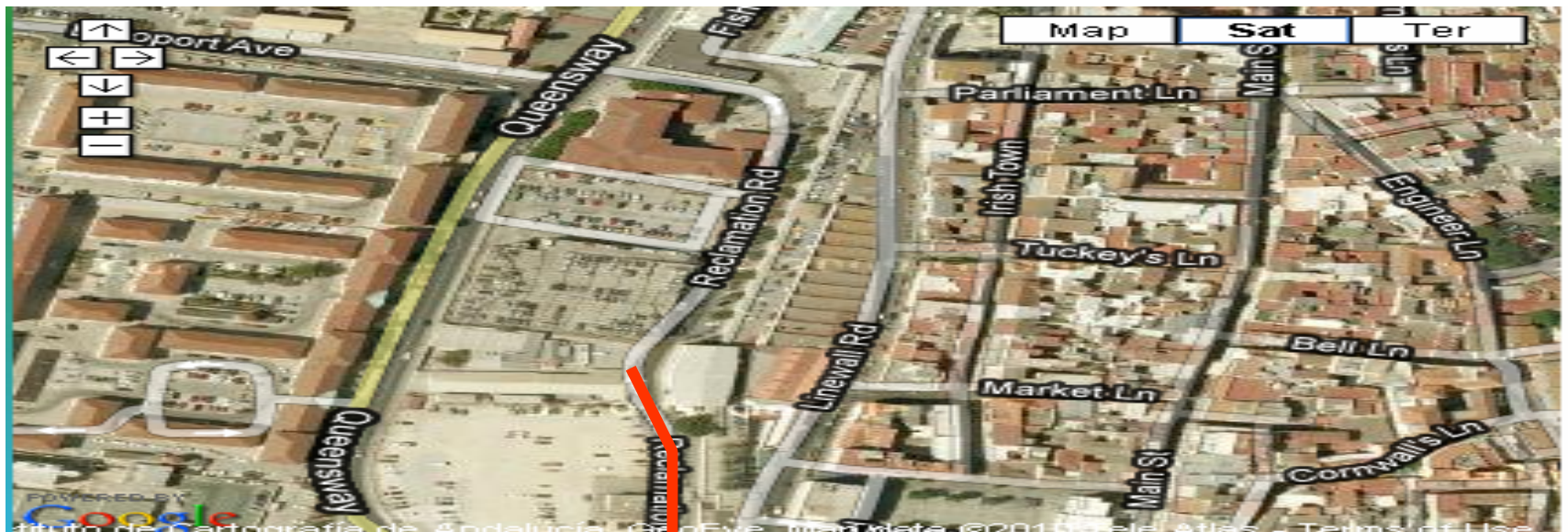



# Reclamation Road



# Reclamation Road

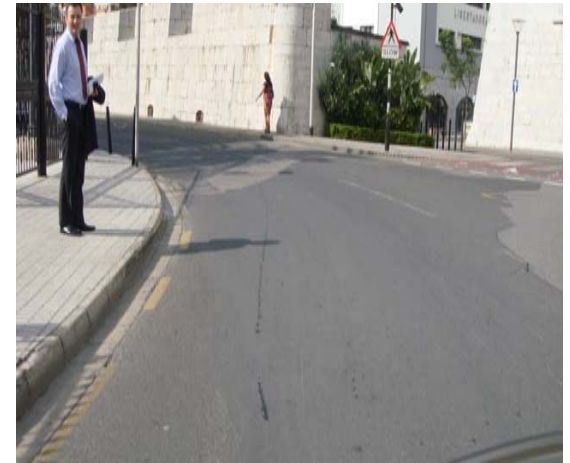



# Reclamation Road



# Queensway

